

# Music At The Planck Scale

The Perimeter Institute Orchestra

Barak Shoshany, 2018

Tempo follows LHC beam energy upgrades over time

**A**  $\text{♩} = 102$  **10** **4**  
1-10 11-14

**B**  $\text{♩} = 111$  **5**  $\text{♩} = 120$  **3** **8**  
15-19 20-22 23-30

$\text{♩} = 115$  **4** **C**  $\text{♩} = 111$  **10**  
31-34 35-44

$\text{♩} = 93$  **3** **D**  $\text{♩} = 115$  **5**  
45-47 49-53

**E**  $\text{♩} = 115$  accel.  
54-56 *p*

61  $\text{♩} = 125$   
*f*

65  $\text{♩} = 115$

**F**  $\text{♩} = 127$  **3** **6**  
69-71 72-77

78 **G** ♩ = 135 accel.

**N** ♩ = 114 accel. **O**  
8  
171-178

186 **P**

191

196 **Q** ♩ = 125 accel. **5**  
198-202

205 **R**  
*mp*

209

212

**S** ♩ = 131 accel. **3**  
214-216

217 *mf* **2** 219-220

222 **T** *mf*

226 *mf*

230 **U** *f*

234 *mf*

239 *mp* **V** ♩ = 142 accel. *f*

244 *ff* *fff*

249 **W** ♩ = 145 accel. **10** 250-259 *mp* *mf*

265 **X** ♩ = 151 accel. *f* *mf* *f* *ff*

271 *8<sup>va</sup>*

*fff*

**Y** ♩ = 119   ♩ = 105   **Z** ♩ = 99

276-278   280-288

*mf*   *f*

292

*ff*   *mf*

297   ♩ = 65

*f*   *ff*

# Music At The Planck Scale

The Perimeter Institute Orchestra

Barak Shoshany, 2018

**A** ♩ = 102  
6  
1-6  
*pp*

Tempo follows LHC beam energy upgrades over time

11

**B** ♩ = 111  
*pp*

20  
♩ = 120  
*p*

26

31  
♩ = 115

**C** ♩ = 111  
6  
35-40

41

*p*

45

*p* *mp* ♩ = 93

49

*p* **D** ♩ = 115

54

*p* **E** ♩ = 115 accel.

60

*f* ♩ = 125

65

*p* ♩ = 115

69-71

*ppp* **F** ♩ = 127

72-77

*pp* **G** ♩ = 135 accel.

82

*p* *mp*

88

*mf* *f* **H**

93  $\text{♩} = 140$  ritard.

*ff* **3** **3** **3** *fff*

98

*p*

**I**  $\text{♩} = 102$

**10** **6**

103-112 113-118

**J**  $\text{♩} = 123$  accel.

**8**

119-126 *p* *mp*

132  $\text{♩} = 135$   $\text{♩} = 102$

*mf*

**K**  $\text{♩} = 102$  accel.

**4**

139-142

143

*pp*

147

**L**

*p*

151

155

**M**

*p*

160

165

*mp* *f*

**N** ♩ = 114 accel. **O**

171-178

*mp*

183

187

**P**

191

194

**Q** ♩ = 125 accel.  
4  
198-201 *p*

**R**  
4  
206-209 *p* *mf*

214 **S** ♩ = 131 accel.  
*mf* 5  
217-221

222 **T**  
*mf*

226  
*mf*

230 **U**  
*f*

234  
*mf*

239 **V** ♩ = 142 accel.  
*mp* *f*

244

*ff* *fff*

249

**W** ♩ = 145 accel.

8

250-257

*mp*

261

*mf* *f*

266

**X** ♩ = 151 accel.

*mf* *f* *fff*

271

8<sup>va</sup>

*fff* *f*

**Y** ♩ = 119    ♩ = 105

3

276-278

2/4 - 4/4

9

280-288

**Z** ♩ = 99

*mf* *f*

292

*ff* *mf*

297

♩ = 65

*f* *fff*

# Music At The Planck Scale

Clarinet in B $\flat$

The Perimeter Institute Orchestra

Barak Shoshany, 2018

**A**  $\text{♩} = 102$  **10** **4**  
Tempo follows LHC beam energy upgrades over time  
1-10 11-14

**B**  $\text{♩} = 111$  **5** **3**  
15-19 20-22

23  $\text{♩} = 120$   
*p*

29  $\text{♩} = 115$

35 **C**  $\text{♩} = 111$   
*p*

41 *p*

45  $\text{♩} = 93$   
*p* *mp*

**D**  $\text{♩} = 115$  **5** **3**  
*p* 49-53 54-56

57 **E** ♩ = 115 accel.

64 ♩ = 125    ♩ = 115

**F** ♩ = 127

**6**

**G** ♩ = 135 accel.

82

88

**H**

93

♩ = 140 ritard.

98

**I** ♩ = 102

**10**

**6**

**J** ♩ = 123 accel.

**10**

133  $\text{♩} = 135$   $\text{♩} = 102$

*mf*

**K**  $\text{♩} = 102$  accel. **L** **M**

8 8

139-146 147-154 *p*

157

161

165

*mp* *f*

**N**  $\text{♩} = 114$  accel. **4**

171-174 *mp*

179 **O**

*mp*

183

187 **P**

191

196

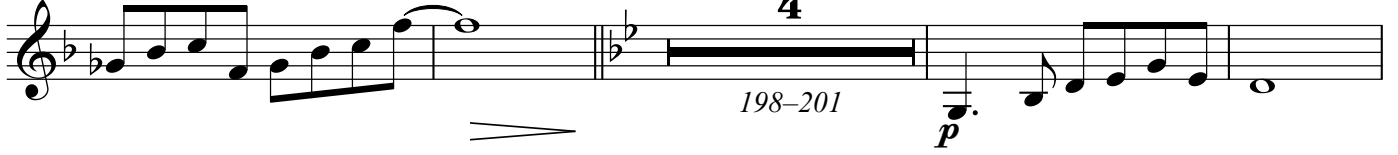

204

208

211

S = 131 accel.

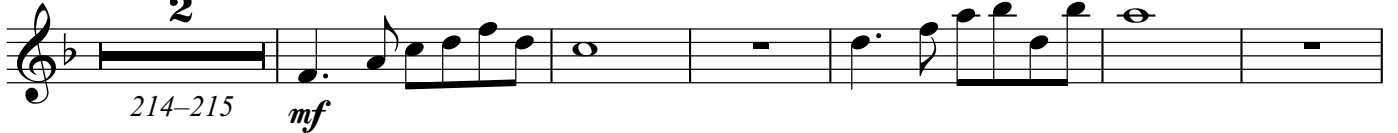

222

226

230

234

*mf*

239

V ♩ = 142 accel.

*mp* *f* *ff*

246

*fff*

W ♩ = 145 accel.

10

250-259

*mp* *mf*

265

X ♩ = 151 accel.

*f* *mf* *f*

270

*ff* *fff*

Y ♩ = 119

3

♩ = 105

9

276-278

280-288

*ff* *fff*

289

Z ♩ = 99

*mf* *f* *ff*

296

♩ = 65

*mf* *f* *ff*

# Music At The Planck Scale

Alto Sax in Eb

The Perimeter Institute Orchestra

Barak Shoshany, 2018

**A**  $\text{♩} = 102$  **10** **4**  
Tempo follows LHC beam energy upgrades over time  
1-10 11-14

**B**  $\text{♩} = 111$  **5** **3**  
15-19 20-22

$\text{♩} = 120$  **8**  $\text{♩} = 115$  **4**  
23-30 31-34

**C**  $\text{♩} = 111$  **6**  
35-40 *p*

45  $\text{♩} = 93$   
*p* *mp*

49 **D**  $\text{♩} = 115$   
*p*

54 **E**  $\text{♩} = 115$  accel.  
*p*

60  $\text{♩} = 125$   
*f*

65 ♩ = 115

**F** ♩ = 127

**G** ♩ = 135 accel.

82

87

92

97

**I** ♩ = 102

**J** ♩ = 123 accel.

♩ = 135

♩ = 102

137

**K** ♩ = 102 accel.

**L** **M**

8

147-154

160

8

161-168

*mp* *f*

**N** ♩ = 114 accel. **O**

8

171-178

*mp*

182

186

**P**

190

193

**Q** ♩ = 125 accel.

6

198-203

204 R

*mp*

208

211

214 S ♩ = 131 accel.

*mf* 4

*mf* 216-219

222 T

*mf*

226

*mf*

230 U

*f*

234

*mf*

239 V ♩ = 142 accel.

*mp* f

243 *ff*

246 *fff*

**W** ♩ = 145 accel. **14**  
 *mf* *f*

266 **X** ♩ = 151 accel.  
 *mf* *f* *ff*

271 *fff* **3**

**Y** ♩ = 119 **3** ♩ = 105 **9**  
 *fff*

289 **Z** ♩ = 99  
 *mf* *f* *ff*

294 *mf*

298 ♩ = 65  
 *f* *ff*

# Music At The Planck Scale

The Perimeter Institute Orchestra

Barak Shoshany, 2018

**A** ♩ = 102 **10** Tempo follows LHC beam energy upgrades over time

1-10 *pp*

**B** ♩ = 111 **5** **3** ♩ = 120 **8**

15-19 20-22 23-30

31 ♩ = 115

35-44 *p* *mp*

**C** ♩ = 111 **10** ♩ = 93

49-53 *p* 54-56 *p*

**D** ♩ = 115 **5** **E** ♩ = 115 accel. **3** **3** **3** **3** **3**

60 *f* ♩ = 125 **3**

65 ♩ = 115

**F** ♩ = 127 **3** **3**

69-71 72-74

75 G ♩ = 135 accel.

82

88 H

93 ♩ = 140 ritard.

100 I ♩ = 102

6

103-108

112

119-124 J ♩ = 123 accel.

6

131 ♩ = 135 ♩ = 102

139-146 K ♩ = 102 accel. L 8 M 8

147-154

160 **4**  
161-164 *p* *mp* < *f* >

**N** ♩ = 114 accel. **O**  
8

171-178 *mp*

186 **P**

195 **Q** ♩ = 125 accel. **3**  
198-200 *p*

204 **R** **4**  
206-209 *p*

212 **S** ♩ = 131 accel. **4** **2**  
214-217 *mf* *mf* 220-221

222 **T**  
*mf* *mf*

230 **U**  
*f*

234 *mf*

237 *mp*

241 **V** ♩ = 142 accel.

245

**W** ♩ = 145 accel.  
6

263

**X** ♩ = 151 accel.

270

**Y** ♩ = 119    ♩ = 105  
3

**Z** ♩ = 99  
9

294

♩ = 65

# Music At The Planck Scale

Trumpet in Bb

The Perimeter Institute Orchestra

Barak Shoshany, 2018

Tempo follows LHC beam energy upgrades over time

**A**  $\text{♩} = 102$  **10** **4**  
1-10 11-14

**B**  $\text{♩} = 111$  **5**  $\text{♩} = 120$  **3** **8**  
15-19 20-22 23-30

31  $\text{♩} = 115$

**C**  $\text{♩} = 111$  **10** **3**  $\text{♩} = 93$   
35-44 45-47

**D**  $\text{♩} = 115$  **5** **3** **E**  $\text{♩} = 115$  accel. **7**  $\text{♩} = 125$   
49-53 54-56 57-63

65  $\text{♩} = 115$

**F**  $\text{♩} = 127$  **3** **6** **G**  $\text{♩} = 135$  accel. **4**  
69-71 72-77 78-81

**3** **3**  
82-84 86-88

89 **H**

*mf* *f* *ff*

95  $\text{♩} = 140$  ritard.

*fff* *p*

**I**  $\text{♩} = 102$

10 6

103-112 113-118

**J**  $\text{♩} = 123$  accel.  $\text{♩} = 135$   $\text{♩} = 102$

12

119-130 131-135

*mp* *mf*

136 **K**  $\text{♩} = 102$  accel.

8

139-146

**L** 8 **M**

147-154

160 8

161-168

*mp* *f*

**N**  $\text{♩} = 114$  accel. **O**

8 2

171-178 185-186

**P** 3

187-189

**Q** ♩ = 125 accel. **4**  
198–201 *p*

**R** **8** **S** ♩ = 131 accel. **8** **T**  
206–213 214–221

227 **U** **2** **V** ♩ = 142 accel. **11**  
228–229 230–240

245

**W** ♩ = 145 accel. **12**  
250–261 *mf* *f*

266 **X** ♩ = 151 accel.  
*mf* *f* *ff*

272 **Y** ♩ = 119 ♩ = 105 **3** **9**  
*fff* 276–278 280–288

289 **Z** ♩ = 99  
*mf* *f* *ff*

296 ♩ = 65  
*mf* *f* *ff*

# Music At The Planck Scale

Piano

The Perimeter Institute Orchestra

Barak Shoshany, 2018

**A**  $\text{♩} = 102$   
Cm/Eb      Ab/C      Ebm      Bbm

*p*

Sustain every chord with pedal

5      Fm      Cm      Ab

9      Ebm      Bbm      Amaj7      Emaj7

13      C7(#5)      **B** Fm  $\text{♩} = 111$       Gb

*pp*      *p*

17      Fm      Gb      Db

Piano

20 Dmaj7 C7(#5) *pp*

23 Fm  $\text{♩} = 120$  Gb Fm Gb *mp*

27 Ebm Bbm Ebm Bbm

31 A maj7 E maj7 C7(#5)  $\text{♩} = 115$  *p* *pp*

35 C Cm  $\text{♩} = 111$  Ab *mp*

37 Ebm Bbm

39 Fm

41 Cm Ab

43 Ebm Bbm

45 Amaj7 Emaj7 C7(#5) pp

48  $\text{♩} = 93$  **D** Fm  $\text{♩} = 115$  Gb

51 Fm Gb Db

54 Dmaj7 C7(#5) pp

57 **E** Fm  $\text{♩} = 115$  accel. Gb Fm Gb

61 Ebm Bbm Ebm Bbm  $\text{♩} = 125$

65  $\text{♩} = 115$   
A<sup>m</sup>7 E<sup>m</sup>7 C7(♯5)

69 **F** D<sup>m</sup>7  $\text{♩} = 127$  F<sup>m</sup>7 A<sup>m</sup>7 C

*mf*

73 B<sup>b</sup>7 A<sup>m</sup>7 G<sup>m</sup>7 A<sup>b</sup>7 F<sup>m</sup>7

77 **G** D<sup>m</sup>7  $\text{♩} = 135$  accel. F<sup>m</sup>7 A<sup>m</sup>7 C

*ppp* *pp*

82 B<sup>b</sup>7 G<sup>m</sup>7 A<sup>b</sup>7 F<sup>m</sup>7

*p*

86 *mp*  $A\flat maj7$   $Fm7$   $A\flat maj7$

89 **H**  $G\sharp m$   $E maj7$   $G\sharp m$   $E maj7$  *mf* *f*

93  $G\sharp m$   $G\sharp m/F\sharp$   $F\emptyset7$   $E maj7$  *ff* *fff*  $\text{♩} = 140 \text{ ritard.}$

97

100  $D\sharp$  *mf*  $8va$   $6$

103 **I**  $\text{♩} = 102$   
Cm/Eb Ab/C Ebm Bbm

107 Fm Cm Ab

111 Ebm Bbm Amaj7 Emaj7

115 C#m

119 **J**  $\text{♩} = 123 \text{ accel.}$   
C#m 8va Emaj7/B Amaj7 G#m7 C#m

124 E<sup>maj7</sup>/B A<sup>maj7</sup> E B/D<sup>#</sup> C<sup>#m</sup> E<sup>maj7</sup>/B

129 A<sup>maj7</sup> G<sup>#m7</sup> C<sup>#m</sup> E<sup>maj7</sup>/B A<sup>maj7</sup> ♩ = 135

134 E B/D<sup>#</sup> C<sup>#m</sup> ♩ = 102

139 **K** C<sup>m</sup> ♩ = 102 accel.

143 C<sup>m</sup> A<sup>b</sup>maj7 F<sup>m7</sup> G<sup>b</sup>

147 **L** Cm Abmaj7 Fm7 Gb

*p*

151 Cm Abmaj7 Fm7 Gb

155 **M** Ebm Db Ab7/C Abm7/Cb

159 Ebm Db Ab7/C Cbmaj7

163 Gmaj7

167 Fmaj7 Gbmaj7(b5)

171 **N** Cm = 114 accel. Abmaj7 Fm7 Gb

175 Cm Abmaj7 Fm7 Gb

179 **O** Ebm Db Ab7/C Abm7/Cb

183 Ebm Db Ab7/C Abm7/Cb

187 **P** Abm Abm/Gb Fø7 Fbmaj7

191 Abm G+ Abm/Gb

194 Fø7 Fbmaj7(b5)

198 **Q** Fm = 125 accel. Cm/Eb Dbmaj7 Bbm

*p*

202 Fm Cm/Eb Dbmaj7 Bbm

206 **R** Gb Ebm7 Dbm/Fb Dbm

210 Gb Bbm Cbmaj7 C

214 **S** Cm = 131 accel. Abmaj7 Fm7 Gb

218 Cm Abmaj7 Fm7 Gb

222 **T** Ebm Db Ab7/C Abm7/Cb

226 Ebm Db Ab7/C Abm7/Cb

230 U Abm Abm/Gb Fø7 Fbmaj7

234 Abm G+ Abm/Gb

*mf*

237 Fø7 Fbmaj7(b5)

*mp*

241 V Abm ♩ = 142 accel. Abm/Gb Db7 Fbmaj7

*f*

245 *Abm* *Abm/Gb* *Fbmaj7* *Dbm*

*ff* *fff*

♩ = 145 accel.

249 *C#m* *Emaj7/B* *Amaj7* *G#m7*

W *8va*

*pp*

254 *C#m* *Emaj7/B* *Amaj7* *E* *B/D#* *C#m*

*p* *mp*

259 *Emaj7/B* *Amaj7* *G#m7* *C#m* *Emaj7/B*

*mf*

264 *Amaj7* *E* *B/D#* *X* *D* ♩ = 151 accel.

*f* *mf*

268 C#m (#) Bm7

*f* *ff*

272 Bbmaj7 Gm Eb

*fff*

276 Abmaj7

♩ = 119      ♩ = 105

*f* *mf*

281 Fm7 Ab Fm7 Gb

285 Ebm6 Dbmaj7 Cbmaj7

*8va*

289 **Z**  $\text{♩} = 99$   $\text{A}^\flat$   $\text{Fm}^7$   $\text{A}^\flat$   $\text{Fm}^7$

293  $\text{D}^\flat$   $\text{B}^\flat\text{m}$   $\text{G}^\flat$   $\text{E}^\flat\text{m}$

297  $\text{D}^\flat\text{maj}^7$   $\text{C}^\flat\text{maj}^7$

300  $\text{♩} = 65$   $\text{A}^\flat\text{m}(\text{maj}^7)$   $\text{E}^\flat\text{maj}^7$

# Music At The Planck Scale

Violin I

The Perimeter Institute Orchestra

Barak Shoshany, 2018

**A**  $\text{♩} = 102$  **10** **4**  
Tempo follows LHC beam energy upgrades over time  
1-10 11-14

**B**  $\text{♩} = 111$  **5**  $\text{♩} = 120$  **3** **8**  
15-19 20-22 23-30

$\text{♩} = 115$  **C**  $\text{♩} = 111$  **4** **6**  
31-34 35-40 *p*

44  $\text{♩} = 93$   
*p* *mp*

49 **D**  $\text{♩} = 115$   
*p* 3 3 3 3 3

54 **E**  $\text{♩} = 115$  accel.  
*p* 3 3 3 3

60  $\text{♩} = 125$   
*f* 3 3 3 3

65  $\text{♩} = 115$

69 **F**  $\text{♩} = 127$   
*p*

78 **G** ♩ = 135 accel.

155 **M**

*p*

163

*mp* *f*

171 **N** ♩ = 114 accel.

*mp*

175

179 **O**

*mp*

183

187 **P**

*mp*

191

195

*mp*

**Q** ♩ = 125 accel.

8

*mp*

206 **R** *mp*

210

214 **S** ♩ = 131 accel. *mf*

218

222 **T** *p* *mp* *mf* *8va*

230 **U** *f* *mf*

239 **V** ♩ = 142 accel. *mp* *f* *ff* *8va*

246 *fff*

250-253 **W** ♩ = 145 accel. *p* *mp*

259

266

X ♩ = 151 accel.

271

276

Y ♩ = 119

♩ = 105

283

289

Z <sup>8va</sup> ♩ = 99

294

298

♩ = 65

# Music At The Planck Scale

The Perimeter Institute Orchestra

Barak Shoshany, 2018

**A**  $\text{♩} = 102$  **10** **4**  
Tempo follows LHC beam energy upgrades over time  
1-10 11-14

**B**  $\text{♩} = 111$  **5** **3**  $\text{♩} = 120$  **8**  
15-19 20-22 23-30

$\text{♩} = 115$  **4** **C**  $\text{♩} = 111$  **6**  
31-34 35-40 *p*

44  $\text{♩} = 93$   
*p* *mp*

49 **D**  $\text{♩} = 115$   
*p* 3 3 3 3 3

54 **E**  $\text{♩} = 115$  accel.  
*p* 3 3 3 3

60  $\text{♩} = 125$   
*f* 3 3 3 3

65  $\text{♩} = 115$

69 **F**  $\text{♩} = 127$   
*p*

78 **G** ♩ = 135 accel.

84

89 **H**

95

♩ = 140 ritard.

100

**I** ♩ = 102

103-112

**J** ♩ = 123 accel.

113-118

119-130

134

♩ = 102

**K** ♩ = 102 accel.

**L**

139-146

155

**M**

163

171 **N** ♩ = 114 accel.

175

179 **O**

183

187 **P**

191

194

**Q** ♩ = 125 accel.

198-205

206 **R**

*mp*

210

214 **S** ♩ = 131 accel.

*mf*

218

222 **T**

*p* *mp* *mf*

230 **U**

*f* *mf*

239 **V** ♩ = 142 accel.

*mp* *f*

244

*ff* *fff*

249 **W** ♩ = 145 accel.

**12**

*mf* *f*

250-261

266 **X** ♩ = 151 accel.

271

276 **Y** ♩ = 119      ♩ = 105

283

289 **Z** ♩ = 99

294

298 ♩ = 65

Viola

# Music At The Planck Scale

The Perimeter Institute Orchestra

Barak Shoshany, 2018

**A** ♩ = 102 **10** **4**  
Tempo follows LHC beam energy upgrades over time  
1-10 11-14

**B** ♩ = 111 **5** **3** ♩ = 120 **8**  
15-19 20-22 23-30

♩ = 115 **4** **C** ♩ = 111 **10**  
31-34 35-44

♩ = 93 **3** **D** ♩ = 115  
45-47

52

57 **E** ♩ = 115 accel.  
*p* *f*

63 ♩ = 125 ♩ = 115

69 **F** ♩ = 127  
*p*

78 **G** ♩ = 135 accel.  
*ppp* *pp* v5

84

89

**H**

95

$\text{♩} = 140$  ritard.

100

**I**  $\text{♩} = 102$

**10**

103-112

**J**  $\text{♩} = 123$  accel.

**6**

**8**

113-118

119-126

131

$\text{♩} = 135$

$\text{♩} = 102$

**K**  $\text{♩} = 102$  accel.

**8**

**L**

139-146

155

**M**

163

171 **N** ♩ = 114 accel.

175

179 **O**

183

187 **P**

191

195

**Q** ♩ = 125 accel.

8

198-205

206 **R**

*mp*

210

214 **S** ♩ = 131 accel.

*mf*

218

222 **T**

*p* *mp* *mf*

230 **U**

*f* *mf*

239 **V** ♩ = 142 accel.

*mp* *f*

244

*ff* *fff*

249 **W** ♩ = 145 accel.

8  
250-257  
*mp*

260

266 **X** ♩ = 151 accel.

271

276 **Y** ♩ = 119 ♩ = 105

285

294 (8)

Violoncello

# Music At The Planck Scale

The Perimeter Institute Orchestra

Barak Shoshany, 2018

Tempo follows LHC beam energy upgrades over time

**A** ♩ = 102 **10** **4**

1-10 11-14

**B** ♩ = 111 **5** **3** ♩ = 120 **8**

15-19 20-22 23-30

♩ = 115 **4** **C** ♩ = 111 **10**

31-34 35-44

**D** ♩ = 115 **3** ♩ = 93 **3** **3** **3** **3**

45-47

52 **3** **3** **3**

57 **E** ♩ = 115 accel. **3** **3** **3** **3** **3** **3**

*p* *f*

63 ♩ = 125 ♩ = 115 **3** **3**

69 **F** ♩ = 127 **7** **4** **3**

*p*

78 **G** ♩ = 135 accel. **3** **3**

*ppp* *pp*

84

89

**H**

95

$\text{♩} = 140$  ritard.

102

**I**  $\text{♩} = 102$

6

112

**J**  $\text{♩} = 123$  accel.

7

132

$\text{♩} = 135$        $\text{♩} = 102$

**K**  $\text{♩} = 102$  accel.

**L**

8

155

**M**

163

171 **N** ♩ = 114 accel.

179 **O**

187 **P**

197 **Q** ♩ = 125 accel.  
4

206 **R**

214 **S** ♩ = 131 accel.

222 **T**

230 **U**

239 V ♩ = 142 accel.

246

W ♩ = 145 accel.

250-256

264 X ♩ = 151 accel.

272 Y ♩ = 119      ♩ = 105

280

289 Z ♩ = 99

296 ♩ = 65